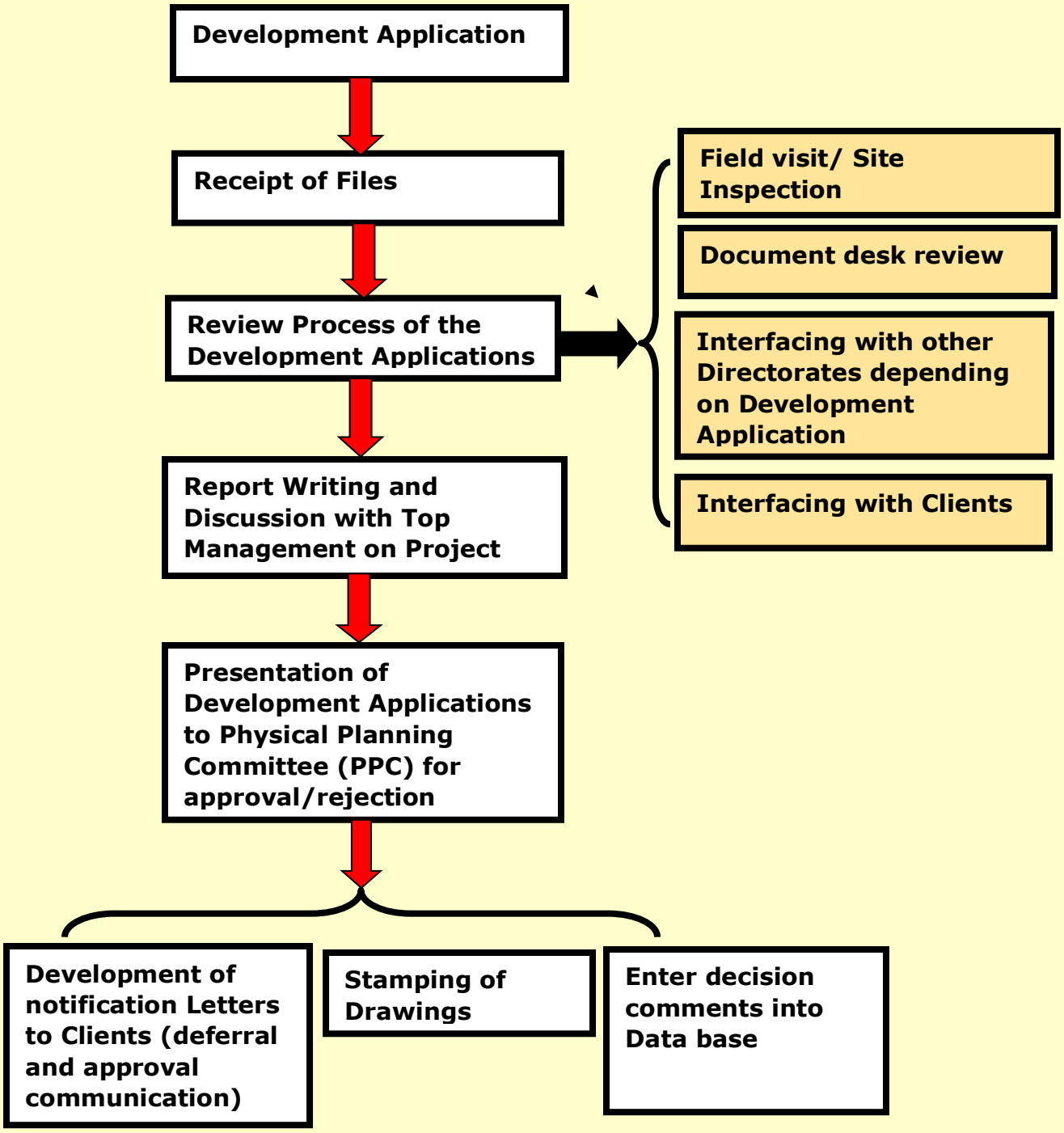BUSINESS PROCEDURE FOR DEVELOPMENT APPLICATIONS